

THIRD FLOOR PLAN

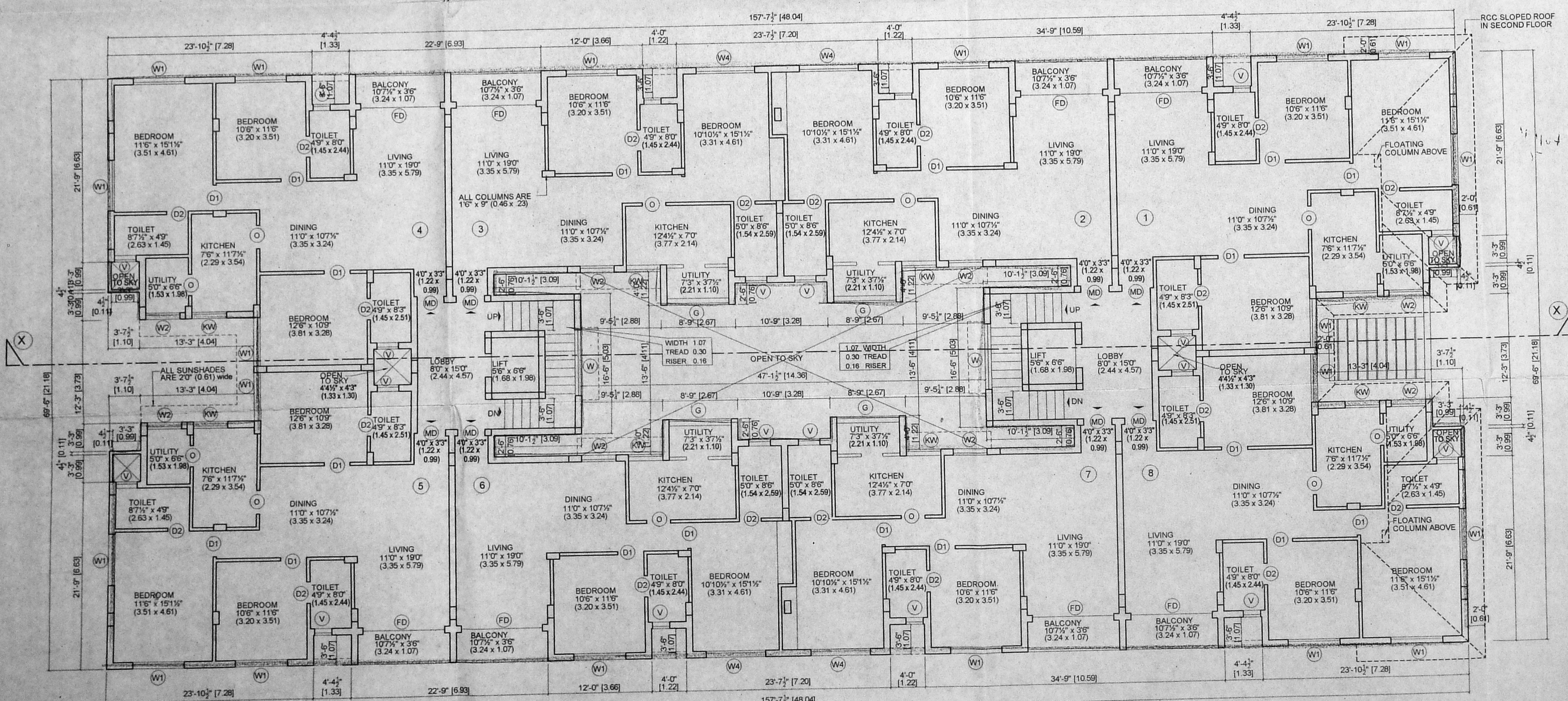

TYPICAL FLOOR PLAN (FIRST & SECOND FLOOR)

CMDA(B)/15/No. 1
 No. B. 7813/2004
 Asst. Scrutiny P. A. 13/5/04
 A.P. D.F.

Revised Plan
 Dt. 12.5.04

B SPL. BLDG. 340-B/D/2004
 Planning Permit No. 1
APPROVED
 SUBJECT TO THE CONDITIONS IN THIS OFFICE LETTER
 No. B. 7813/2004
 Dt. 07.04
 FOR MEMBER SECRETARY
 CHENNAI METROPOLITAN
 DEVELOPMENT AUTHORITY
 CHENNAI - 600 008.

OFFICE COPY

2/4
 6/3

SCHEDULE OF JOINERY		COLOUR INDEX	
MD	T.W. DOOR	1.07 x 2.13	PROPOSED
D1	T.W. DOOR	0.91 x 2.13	ROAD
D2	T.W. DOOR	0.76 x 2.13	BOUNDARY
D3	T.W. DOOR	0.91 x 2.13	WATER LINE
O	OPENING	0.91 x 2.13	SEWER LINE
W	T.W. WINDOW	2.44 x 1.37	
W1	T.W. WINDOW	1.83 x 1.37	
W2	T.W. WINDOW	1.27 x 1.37	
KW	T.W. WINDOW	1.22 x 1.07	
V	T.W. VENTILATOR	0.76 x 0.91	
V1	T.W. VENTILATOR	0.76 x 0.61	
V2	T.W. VENTILATOR	0.91 x 0.61	
FD	FRENCH DOOR	2.89 x 2.06	
G	GRILL	2.21 x 1.37	

PROPOSED RESIDENTIAL BUILDING AT DOOR NO.275, (OLD NO.34 B), VELACHERY MAIN ROAD, IN S. NO.214/1&3(PART)VELACHERY VILLAGE NO 137, MAMBALAM GUINDY TALUK, CHENNAI DISTRICT CHENNAI-600 042. ZONE X DIVN. NO.153

SCALE : 1" = 8'-0" (1:100) DRG NO: 02

ALL DIMENSIONS ARE IN METER, FEET & INCHES

OWNER SIGNATURE(POA)

G. Kanagaraj
 G. KANAGARAJ, A.M.I.E.,
 Consulting Civil Engineer and
 Class-1, Licensed Surveyor No. 830
 CORPORATION OF CHENNAI
 No.22/17, Aranganathan Subway R1,
 Kaveri Nagar, Saidapet, Chennai-600 015
 Cell: 9444010304.

LICENSED SURVEYOR

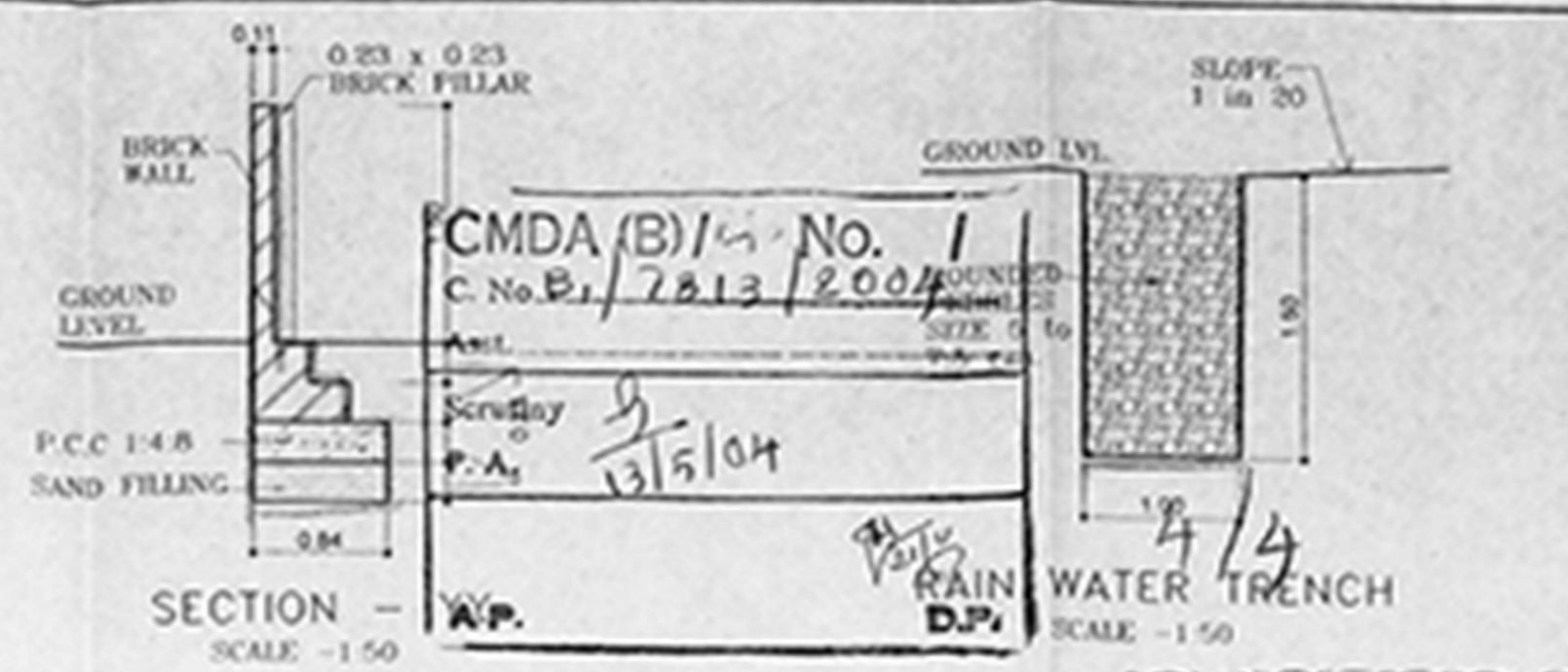
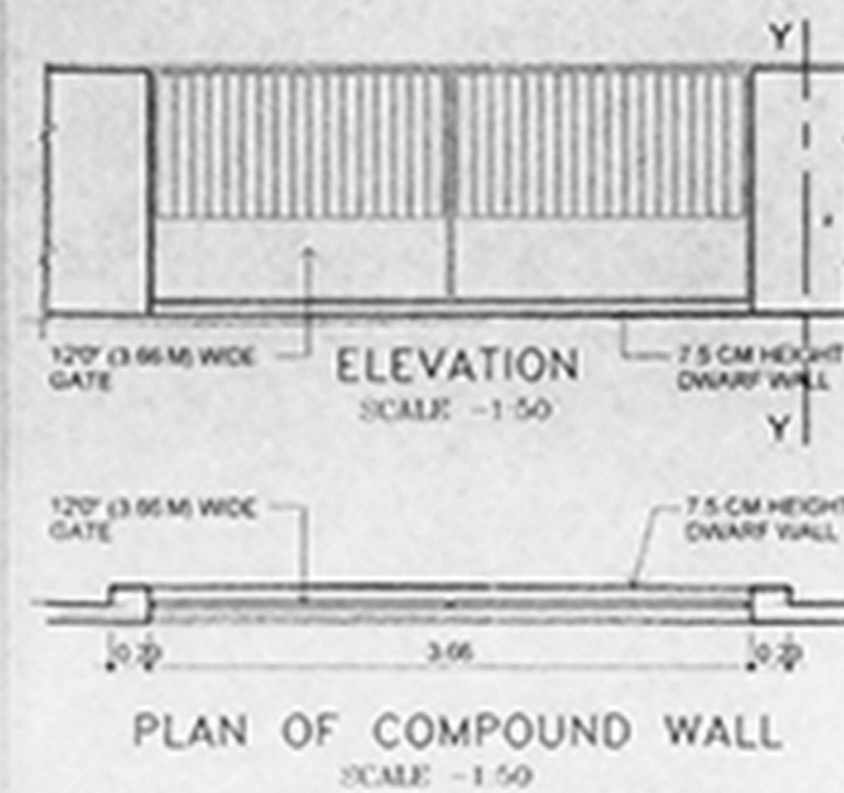
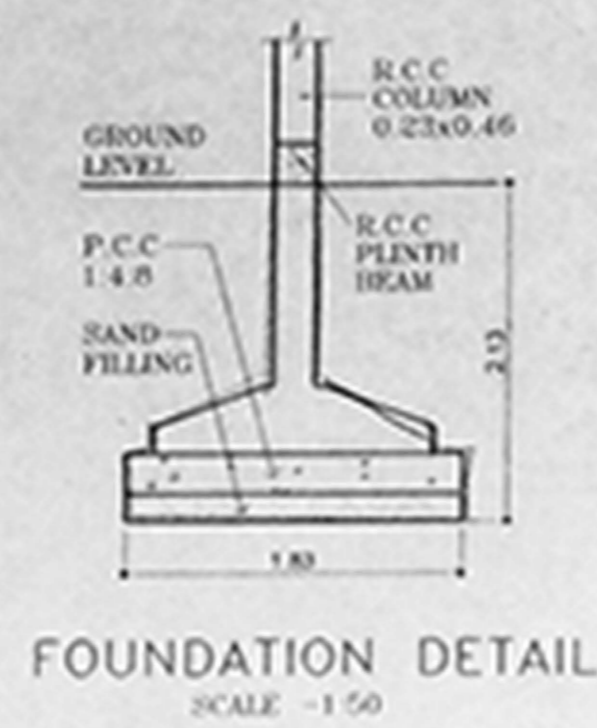

OUT LINE SPECIFICATIONS

1. P.C.C 1:5:10 FOR FOUNDATION AND P.C.C 1:4:8 FOR BASEMENT
2. BRICK WORK FOR SUPER STRUCTURE IN CM 1:5
3. PLASTERING IN CM 1:3 FOR CEILING AND CM 1:5 FOR WALLS AND PLASTERING
4. R.C.C 1:2:4 FOR COLUMN, BEAM, SLAB LINTEL AND SUB STRUCTURE
5. TEAK WOOD FOR DOORS AND WINDOWS
6. BRICK JELLY LIME CONCRETE FOR WEATHERING COURSE WITH ONE COURSE OF FRISKI TILES OR MANGLORE TILES OVER THE WEATHERING COURSE.
7. MOSAIC FLOORING

B.S.P.L. BLDG. 040.0/0/1004
 APPROVED
 SUBJECT TO THE CONDITIONS IN THIS OFFICE LETTER
 P.1/7813/1004 Dt. 02-09-04
 P.C. OFFICER MEMBER SECRETARY
 CHENNAI METROPOLITAN
 DEVELOPMENT AUTHORITY
 CHENNAI - 600 008.

OFFICE COPY

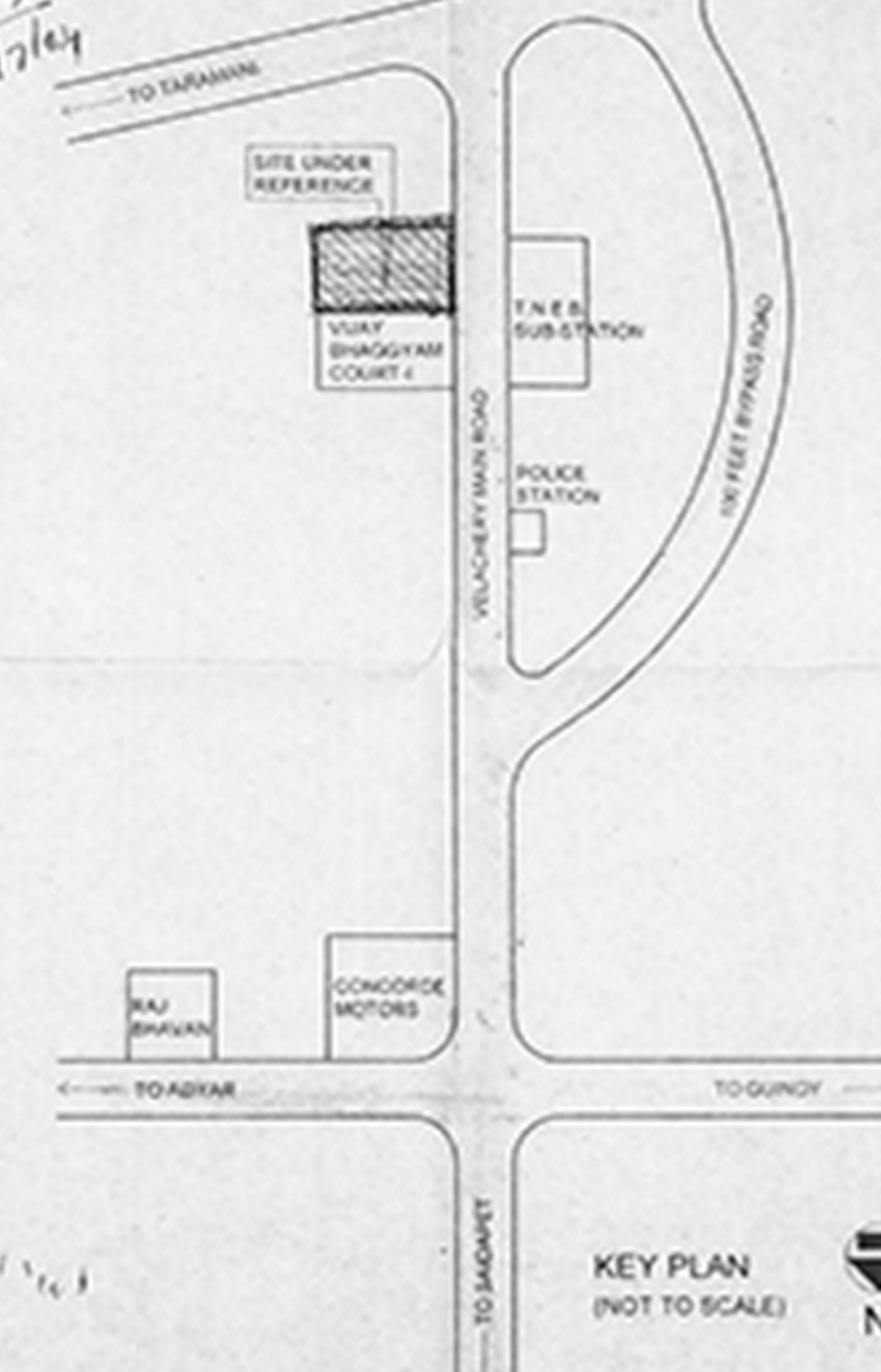
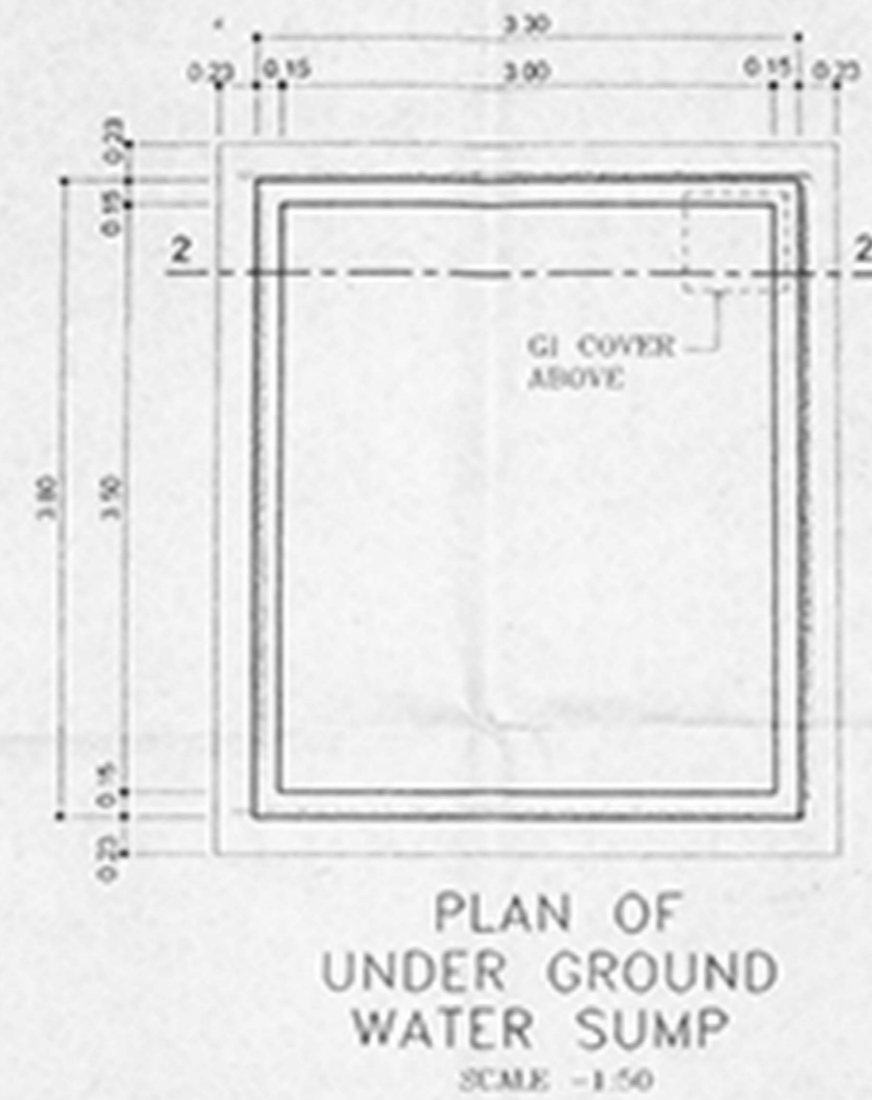
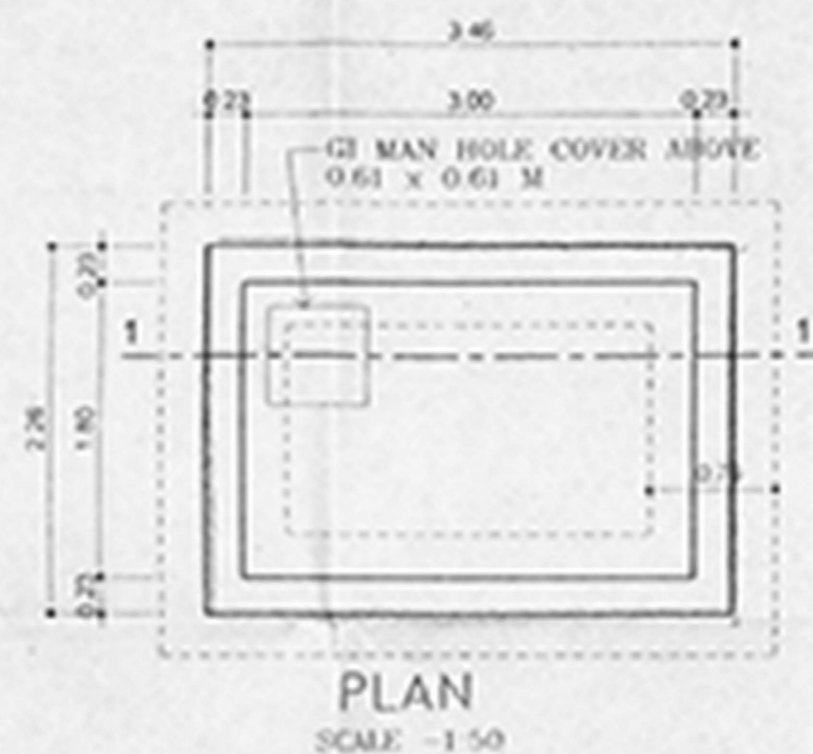
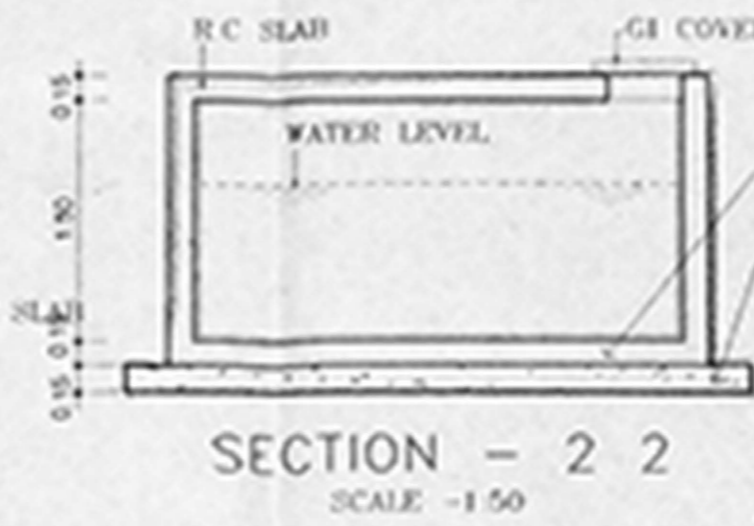
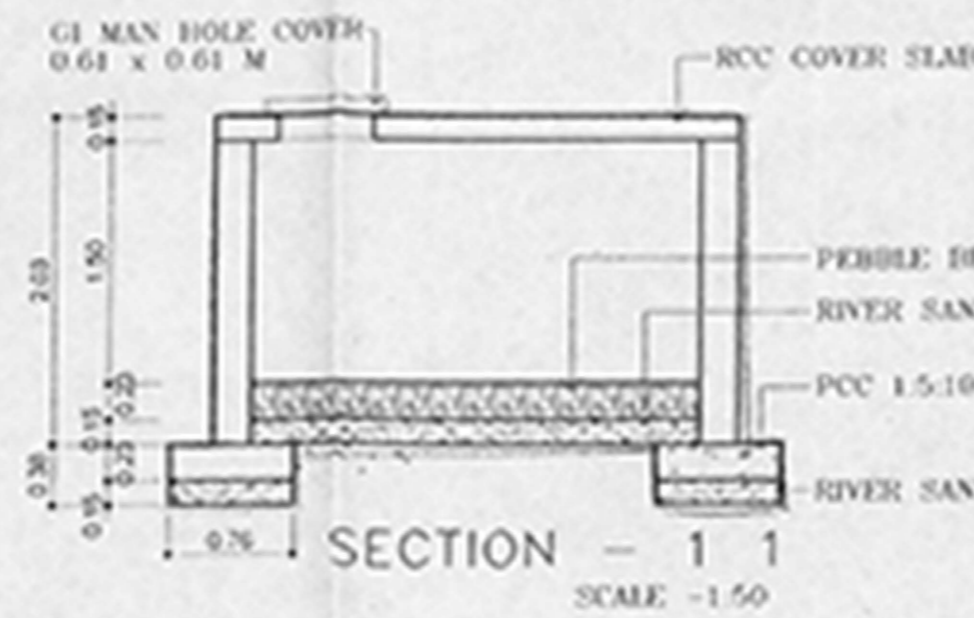
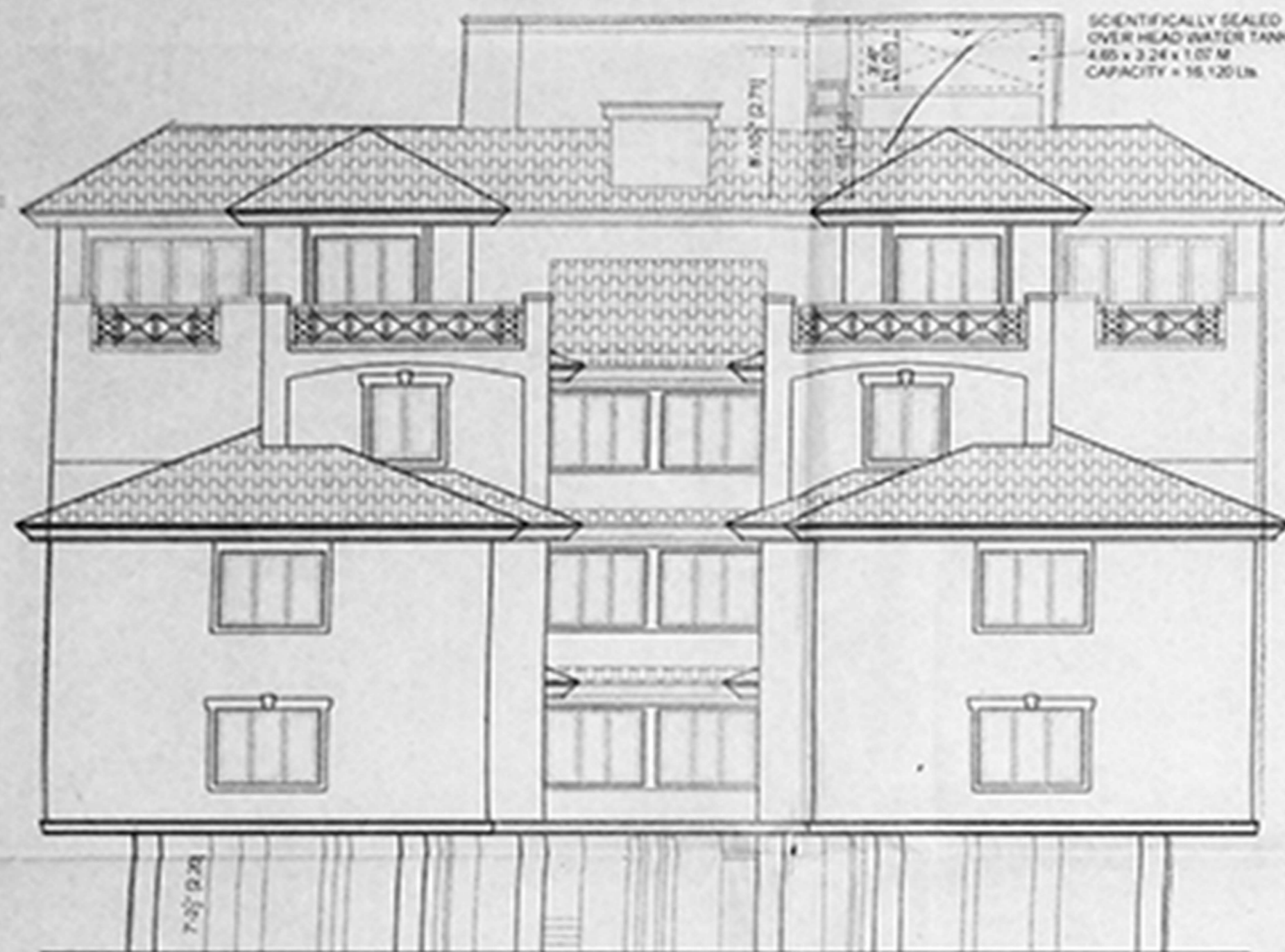

COLOUR INDEX

- PROPOSED
- ROAD
- BOUNDARY
- WATER LINE
- SEWER LINE

COLLECTION SUMP FOR RAIN WATER HARVESTING FROM ROOF WATER

PLAN OF UNDER GROUND WATER SUMP

PROPOSED RESIDENTIAL BUILDING AT DOOR NO.275, (OLD NO.34 B), VELACHERY MAIN ROAD, IN S. NO 214/1&3(PART)VELACHERY VILLAGE NO 137, MAMBALAM GUINDY TALUK, CHENNAI DISTRICT CHENNAI-600 042. ZONE X DIVN. NO.153

SCALE : 1" = 8'-0" (1:100) DRG NO. 04

ALL DIMENSIONS ARE IN METER, FEET & INCHES

OWNER SIGNATURE(POA)

G. Kanagaraj

G. KANAGARAJ, A.M.I.E.,
 Consulting Civil Engineer and
 Class-1, Licensed Surveyor No. 832
 CORPORATION OF CHENNAI
 No.22/17, Aranganathan Subbaray R.L.
 Kaveri Nagar, Subbarayan, Chennai-600 015
 Call: 9444910104.

LICENSED SURVEYOR

